

STOCKTON BOROUGH COUNCIL  
PLANNING  
13 AUG 2010  
DATE RECEIVED

This use of the site for the proposed use is an interpretation of the following statements:  
Do not use the site for any other use other than the proposed use.  
The proposed use is not to be used in conjunction with any other use.  
All proposed use is to be used in accordance with the conditions of the planning permission.  
The proposed use is not to be used in conjunction with any other use.  
The proposed use is not to be used in conjunction with any other use.  
The proposed use is not to be used in conjunction with any other use.  
The proposed use is not to be used in conjunction with any other use.  
The proposed use is not to be used in conjunction with any other use.  
The proposed use is not to be used in conjunction with any other use.  
The proposed use is not to be used in conjunction with any other use.  
The proposed use is not to be used in conjunction with any other use.

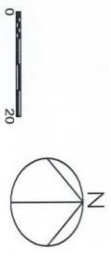

10/2144



Client

Aldi Stores Ltd

Project Address

Finchale Avenue, Billingham



Project

Aldi - Billingham

Drawing Title

Site Location Plan

Drawing Number

0157 - AL(0)01

Revision

-

Projekt Architects

59 Lime Street  
Cuseburn Valley  
Newcastle Upon Tyne  
NE1 2PQ

T: 0191 222 1624  
F: 0191 447 6033

e: admin@projektarhitects.com  
www.projektarhitects.com



This drawing is the copyright of Projekt Architects. Where it is of a different nature than that of a plan, it shall be deemed to be a plan. It shall not be used for any other purpose without the written consent of Projekt Architects.



10/2144 --

STOCKTON BOROUGH COUNCIL  
PLANNING  
13 AUG 2010  
DATE RECEIVED



Projekt Architects  
59 Lime Street  
Cuseburn Valley  
Newcastle Upon Tyne  
NE1 2PC

t: 0191 222 1624  
f: 0191 447 6033

e: admin@projektarchitects.com  
www.projektarchitects.com



Client  
**Aldi Stores Ltd**

Project  
**Aldi - Billingham**

Drawing Title  
**Existing Site Plan**

Project Address  
**Finchale Avenue, Billingham**

Drawn  
**MI**

Date  
**05.08.10**

Checked By

Scale  
**1:500 @ A3**

Revision

e: admin@projektarchitects.com  
www.projektarchitects.com

This drawing is the copyright of Projekt Architects. Where it is of a different nature than that of a plan, it shall be deemed to be a plan. It shall not be used for any other purpose without the written consent of Projekt Architects.

The construction of this development is subject to the approval of the Local Planning Authority. The construction of this development is subject to the approval of the Local Planning Authority. The construction of this development is subject to the approval of the Local Planning Authority.

- A** Revised following planners comments: 17.10.10  
 Estimated landscaping increased.  
 Acoustic fence increased around plant.  
 Timber block replaced with low wall.  
 Six new trees and urban red light.  
 Scale refer to residential boundaries. 21.10.10  
 Urban red light.



Note: Dimensions to boundary indicative.

Project Name: **Alia Stores Ltd**  
 Project Address: **Finchale Avenue, Birmingham**  
 Client: **Alia Stores Ltd**  
 Architect: **Alia - Birmingham**  
 Date: **05.02.10**  
 Scale: **1:500 @ A3**  
 Checked by: **0157 - AL(0)03**  
 Revision: **B**

Project Architects:  
**Alia - Birmingham**  
 59 Lane Street  
 Ousburn Valley  
 Newcastle Upon Tyne  
 NE1 2PQ  
 T: 0191 222 1624  
 F: 0191 447 4033  
 e: admin@projektorlects.com  
 www.projektorlects.com

**projektorlects**



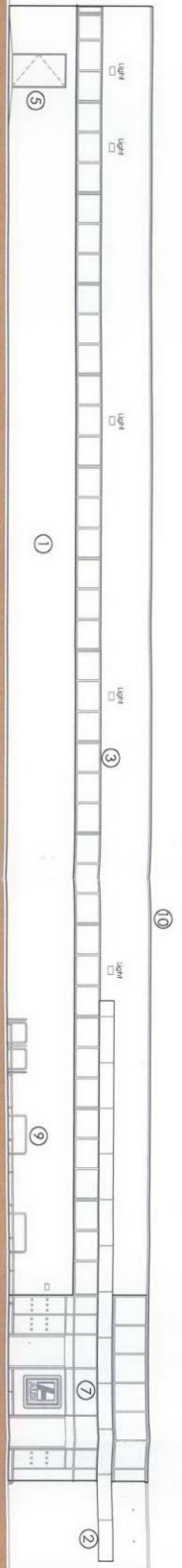

South Elevation

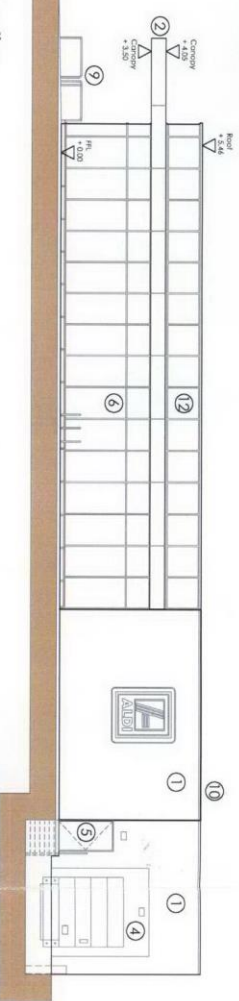

East Elevation

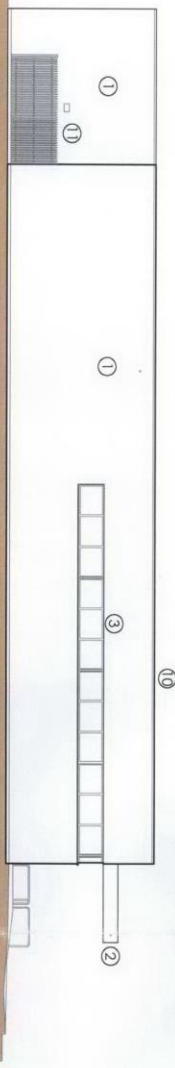

West Elevation

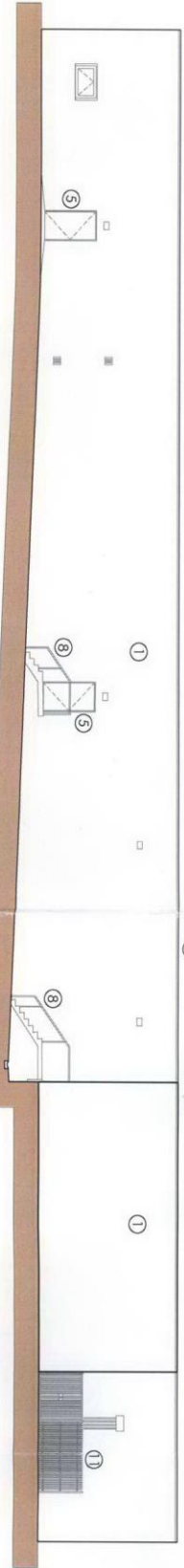

North Elevation

- EXTERNAL FINISHES**
- 1 Walls - Rendered, painted Dulux Weathershield Smooth RAL 9010 (White)
  - 2 Canopy fascia - powder coated aluminium sheeting, colour Anthracite Grey (RAL 7016) . (joints to match half grid spacing on entrance elevation and alternate mullion on shopfront elevation)
  - 3 Windows - polyester powder coated aluminium (RAL 7016)
  - 4 Sectional Overhead Door - PVF coated steel (RAL 9008)
  - 5 Steel Escape Doors - Polyester Powder coated colour Grey (RAL 7016) (Frame colour RAL 7016)
  - 6 Shopfronts - Polyester powder coated aluminium (RAL 7016)
  - 7 Entrance - Polyester powder coated aluminium (RAL 7016)
  - 8 Handrails - Galvanised tubular steel.
  - 9 Trolley Bay rails - Satin finish stainless steel.
  - 10 Parapet Copings - Sarnametal coated metal trim (RAL 7040)
  - 11 Palisade fence to plant enclosure.
  - 12 Toughened ceramic glass.

STOCKTON BOROUGH COUNCIL  
PLANNING  
13 AUG 2010  
DATE RECEIVED



10/2144

Client: Aldi Stores Ltd  
Project Address: Finchale Avenue, Billingham  
Project: Aldi - Billingham  
Drawing Title: Proposed Building Elevations  
Drawing Number: 0157 - AL(0)07  
Scale: 1:200 @ A3  
Date: 05.08.10

Projekt Architects  
59 Lime Street  
Ouseburn Valley  
Newcastle Upon Tyne  
NE1 2PQ  
Tel: 0191 222 1624  
Tel: 0191 447 6033  
Email: admin@projektiarchitects.com  
www.projektiarchitects.com



The use of this document is restricted to the project and site specified in the title block. Any other use without the written consent of Projekti Architects is prohibited. Projekti Architects is not responsible for any errors or omissions in this document. The user of this document is advised to check all dimensions and details in accordance with the contract. Work to given dimensions only. Do not scale from drawing. Projekti Architects is not responsible for any errors or omissions in this document. The user of this document is advised to check all dimensions and details in accordance with the contract. Work to given dimensions only. Do not scale from drawing.

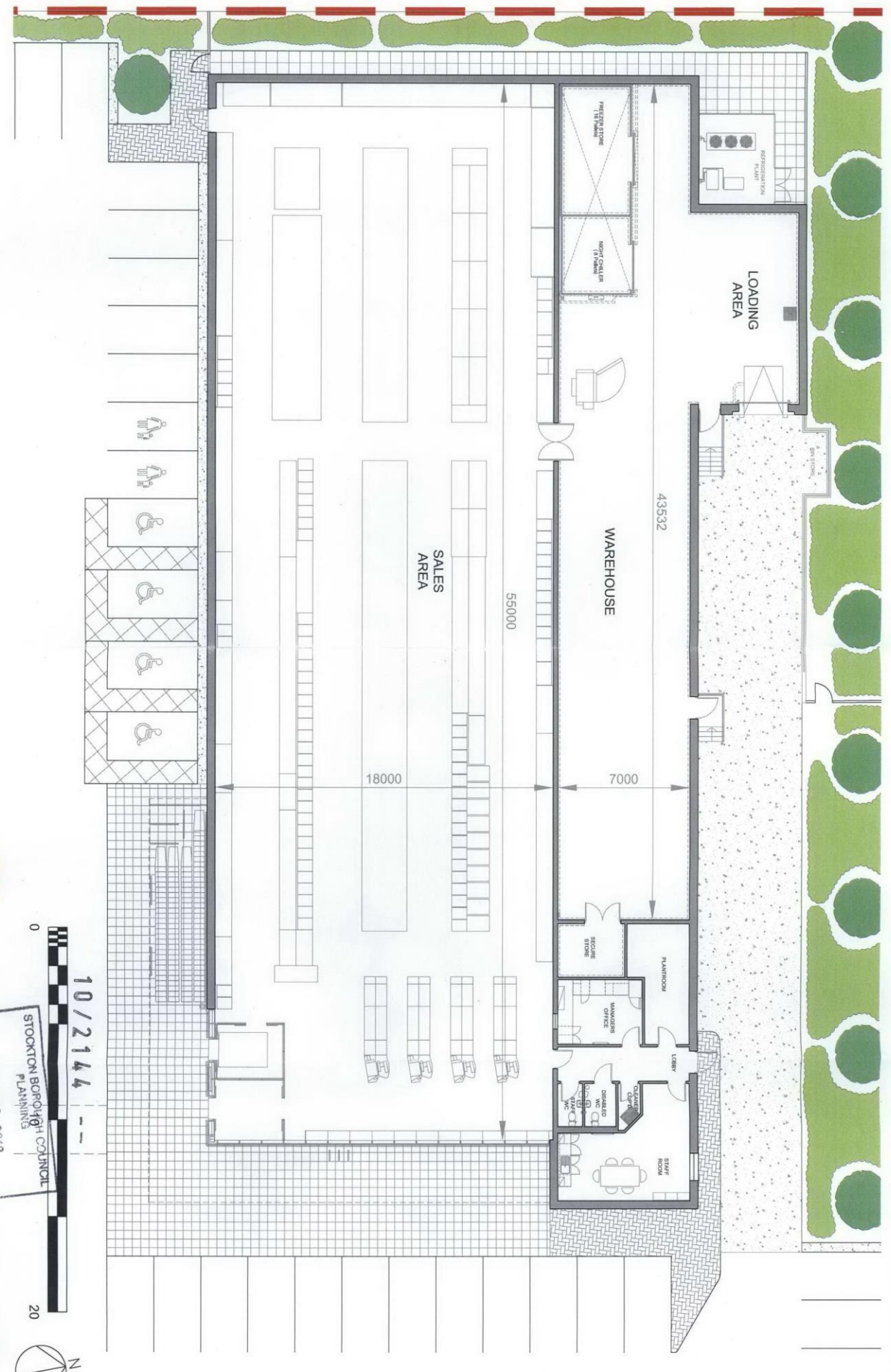

Client  
**Aldi Stores Ltd**  
 Project Address  
**Finchale Avenue, Billingham**

Project  
**Aldi - Billingham**  
 Drawing Title  
**Proposed floor plan**

Projekt Architects  
 59 Lime Street  
 Ouseburn Valley  
 Newcastle Upon Tyne  
 NE1 2PQ

Drawn  
**MJ**  
 Date  
**05.08.10**

Checked by  
**AJ**  
 Scale  
**1:200 @ A3**

Revision  
**-**  
 e: [admin@projektaghitects.com](mailto:admin@projektaghitects.com)  
 www: [www.projektaghitects.com](http://www.projektaghitects.com)

10/2144  
 STOCKTON BOROUGH COUNCIL  
 PLANNING  
 13 AUG 2010  
**DATE RECEIVED**

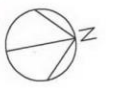

This set of drawings has been prepared for the client's use only. It is not to be used for any other purpose without the written consent of Projekt Architects. The client is responsible for ensuring that the drawings are used in accordance with the intended purpose. Projekt Architects is not responsible for any errors or omissions in the drawings. The drawings are provided on the basis of the information provided by the client. Projekt Architects is not responsible for any errors or omissions in the drawings. The drawings are provided on the basis of the information provided by the client.

